

AAMA Mentoring Program Survey

**Q1 In which capacity, if any, have you served as an AAMA volunteer leader?
(Select all that apply.)**

Answered: 2,989 Skipped: 17

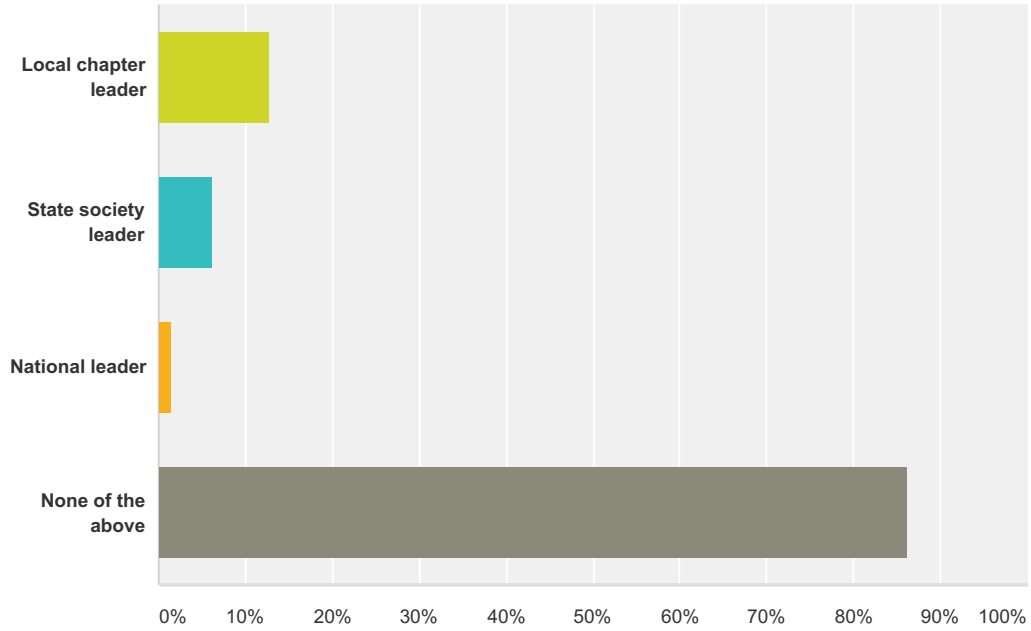

| Answer Choices | Responses |
|---------------------------------|--------------|
| Local chapter leader | 12.75% 381 |
| State society leader | 6.32% 189 |
| National leader | 1.47% 44 |
| None of the above | 86.28% 2,579 |
| Total Respondents: 2,989 | |

Q2 Does your state society or local chapter have a mentoring program?

Answered: 2,966 Skipped: 40

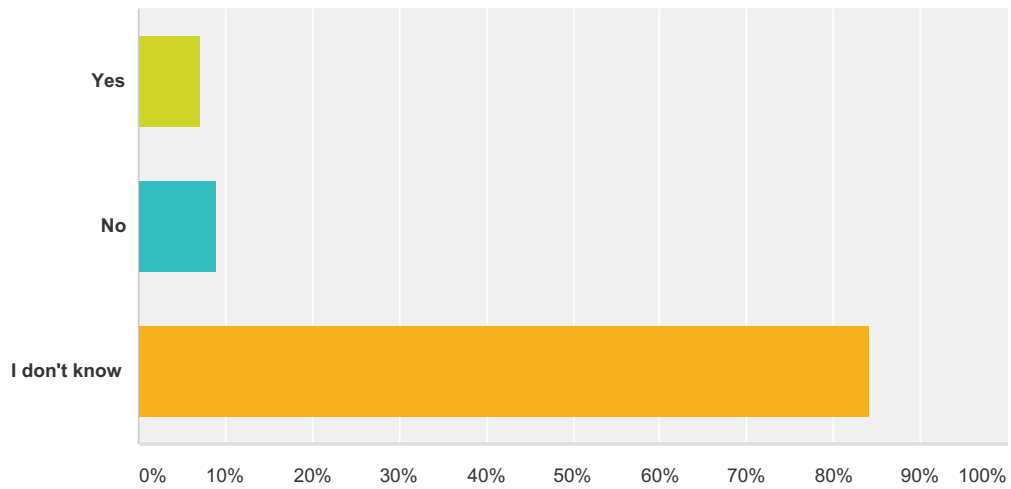

| Answer Choices | Responses |
|----------------|--------------|
| Yes | 7.01% 208 |
| No | 8.93% 265 |
| I don't know | 84.05% 2,493 |
| Total | 2,966 |

Q3 How successful has the mentoring program been in recruiting leaders?

Answered: 214 Skipped: 2,792

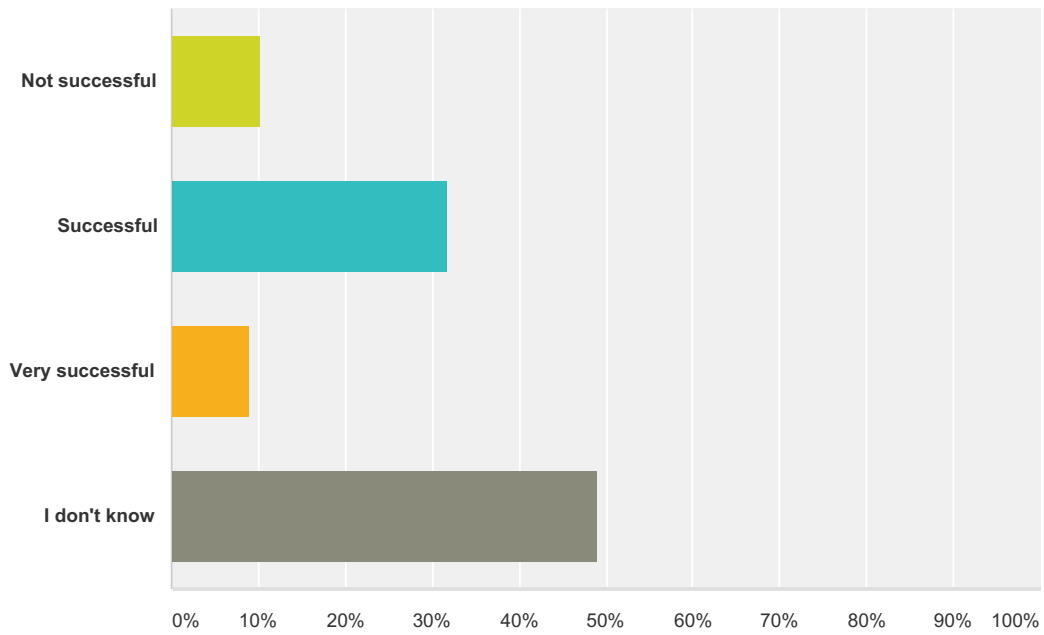

| Answer Choices | Responses |
|-----------------|------------|
| Not successful | 10.28% 22 |
| Successful | 31.78% 68 |
| Very successful | 8.88% 19 |
| I don't know | 49.07% 105 |
| Total | 214 |

Q4 What areas of a mentoring program would be of most interest to you? (Select all that apply.)

Answered: 2,218 Skipped: 788

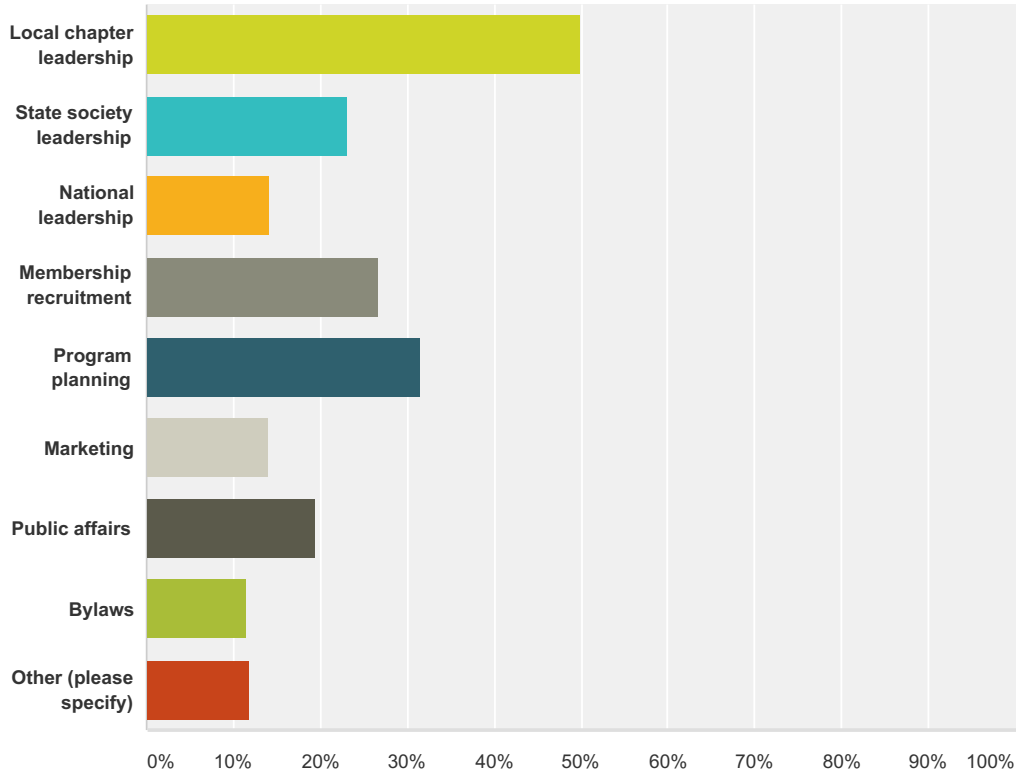

| Answer Choices | Responses | Count |
|---------------------------------|-----------|-------|
| Local chapter leadership | 50.00% | 1,109 |
| State society leadership | 23.26% | 516 |
| National leadership | 14.25% | 316 |
| Membership recruitment | 26.65% | 591 |
| Program planning | 31.56% | 700 |
| Marketing | 13.98% | 310 |
| Public affairs | 19.43% | 431 |
| Bylaws | 11.41% | 253 |
| Other (please specify) | 11.86% | 263 |
| Total Respondents: 2,218 | | |

Q5 How likely would it be for you to participate in a mentoring program?

Answered: 2,672 Skipped: 334

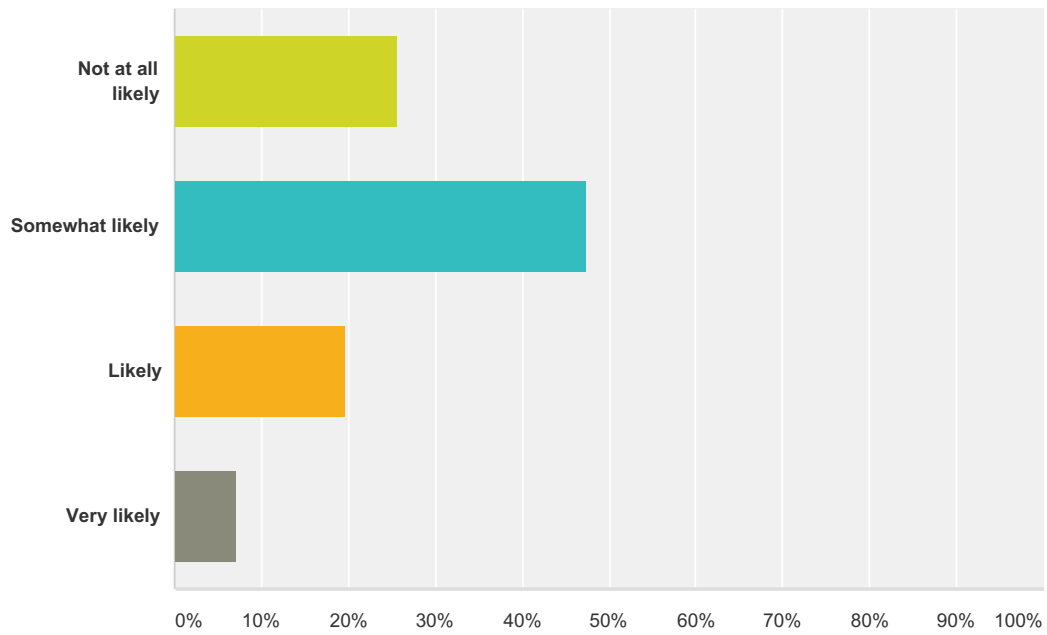

| Answer Choices | Responses |
|-------------------|--------------|
| Not at all likely | 25.67% 686 |
| Somewhat likely | 47.46% 1,268 |
| Likely | 19.72% 527 |
| Very likely | 7.15% 191 |
| Total | 2,672 |

Q6 If you participated in a mentoring program, would you rather have a mentor assigned or choose from those you know?

Answered: 1,944 Skipped: 1,062

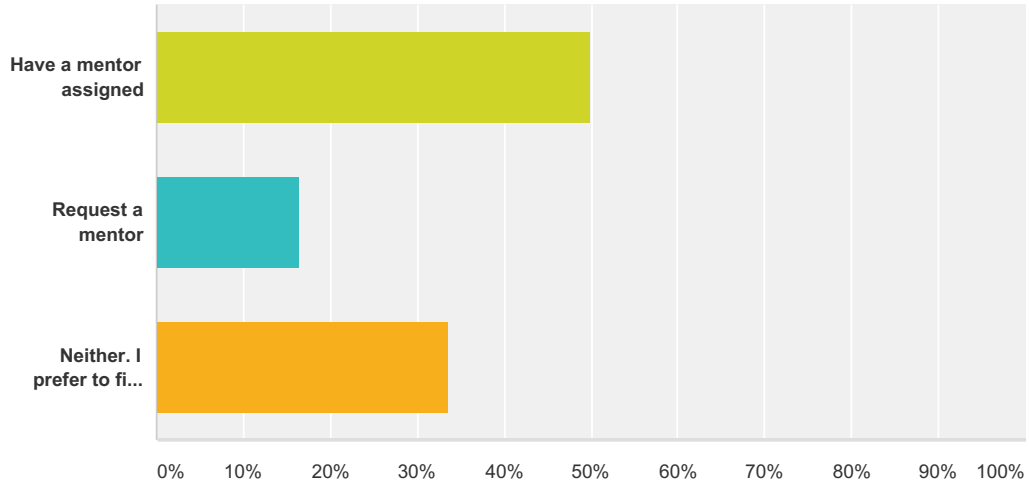

| Answer Choices | Responses |
|--|-------------------|
| Have a mentor assigned | 49.79% 968 |
| Request a mentor | 16.51% 321 |
| Neither. I prefer to find mentors or mentor others as opportunities arise. | 33.69% 655 |
| Total | 1,944 |

Q7 How likely would it be for you to participate in training to set up a mentoring program?

Answered: 1,298 Skipped: 1,708

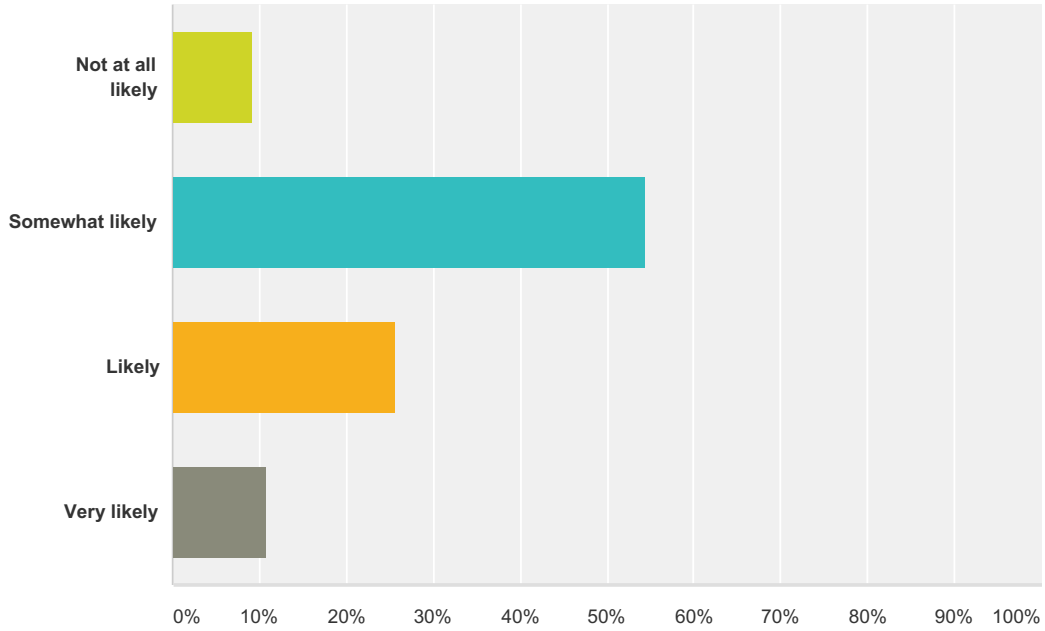

| Answer Choices | Responses | |
|-------------------|-----------|--------------|
| Not at all likely | 9.09% | 118 |
| Somewhat likely | 54.39% | 706 |
| Likely | 25.73% | 334 |
| Very likely | 10.79% | 140 |
| Total | | 1,298 |